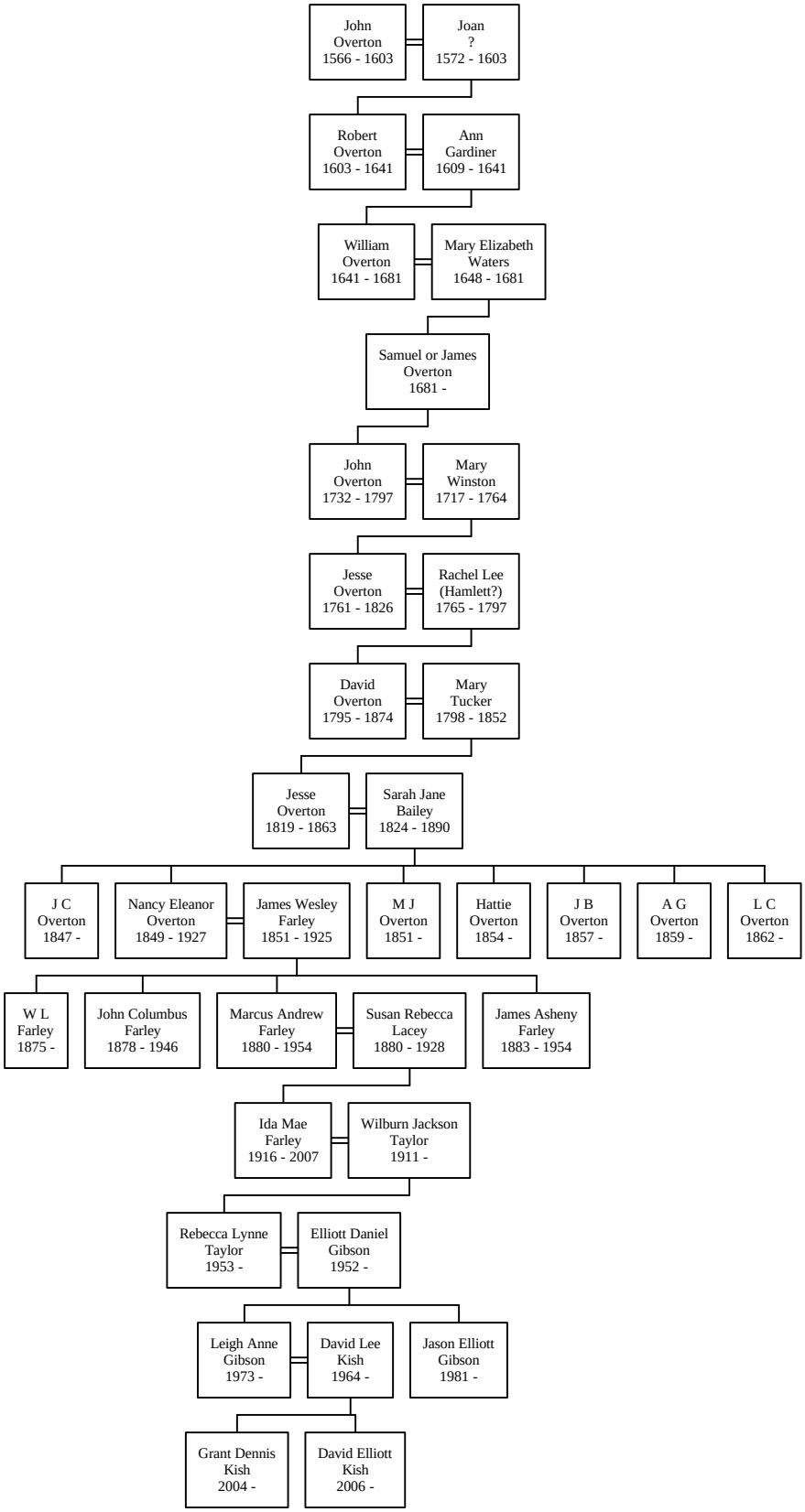Descendants of John Overton